

MARGAM FOREST RESOURCE PLAN - LONG TERM PRIMARY OBJECTIVES MAP

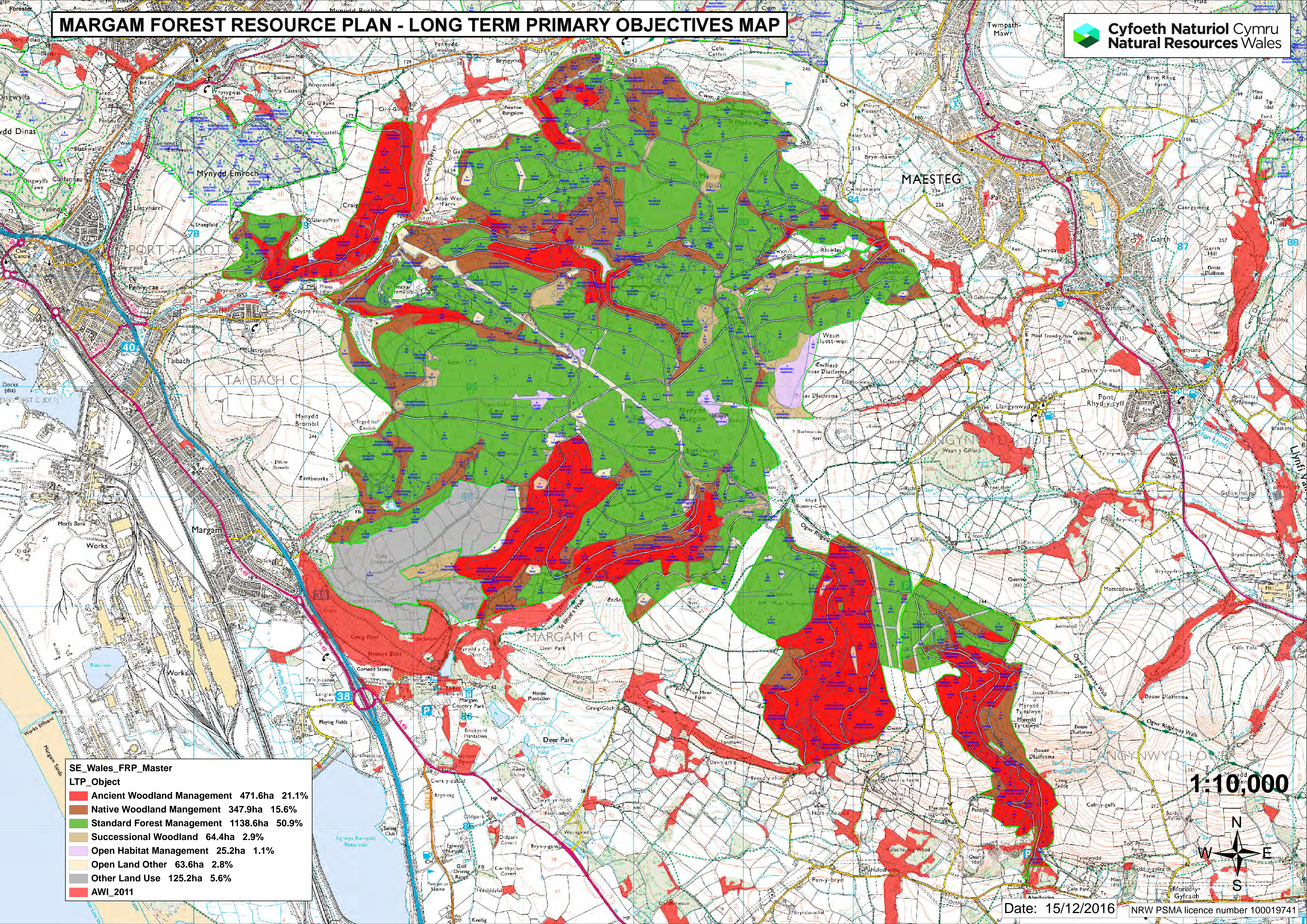

SE_Wales_FRP_Master
LTP_Object

■	Ancient Woodland Management	471.6ha	21.1%
■	Native Woodland Mangement	347.9ha	15.6%
■	Standard Forest Management	1138.6ha	50.9%
■	Successional Woodland	64.4ha	2.9%
■	Open Habitat Management	25.2ha	1.1%
■	Open Land Other	63.6ha	2.8%
■	Other Land Use	125.2ha	5.6%
■	AWI_2011		

1:10,000

