

# LLANWYNNO FOREST RESOURCE PLAN - FOREST MANAGEMENT SYSTEMS MAP

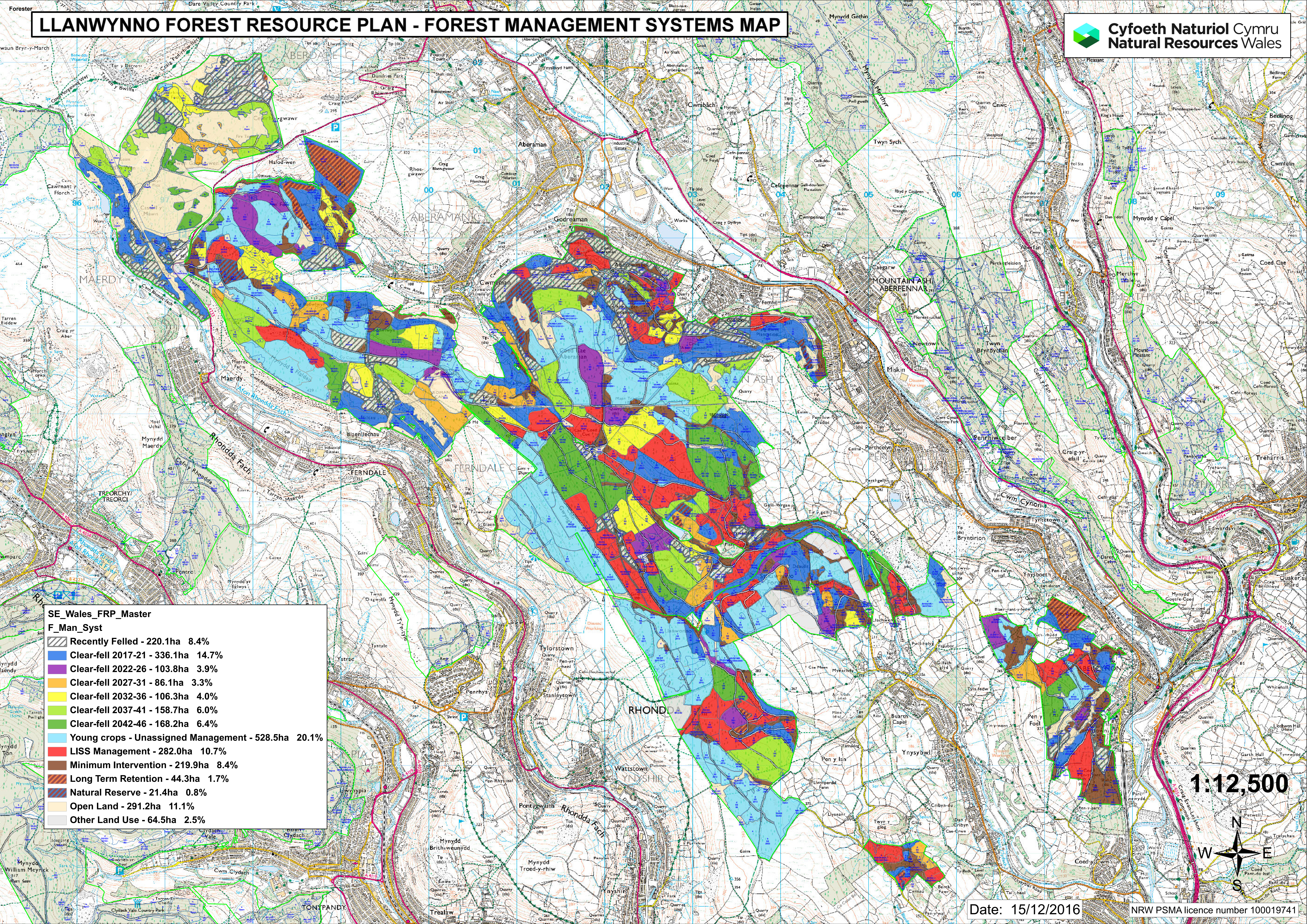

**SE\_Wales\_FRP\_Master**  
**F\_Man\_Syst**

	Recently Felled - 220.1ha	8.4%
	Clear-fell 2017-21 - 336.1ha	14.7%
	Clear-fell 2022-26 - 103.8ha	3.9%
	Clear-fell 2027-31 - 86.1ha	3.3%
	Clear-fell 2032-36 - 106.3ha	4.0%
	Clear-fell 2037-41 - 158.7ha	6.0%
	Clear-fell 2042-46 - 168.2ha	6.4%
	Young crops - Unassigned Management - 528.5ha	20.1%
	LISS Management - 282.0ha	10.7%
	Minimum Intervention - 219.9ha	8.4%
	Long Term Retention - 44.3ha	1.7%
	Natural Reserve - 21.4ha	0.8%
	Open Land - 291.2ha	11.1%
	Other Land Use - 64.5ha	2.5%

**1:12,500**



Date: 15/12/2016

NRW PSMA licence number 100019741